

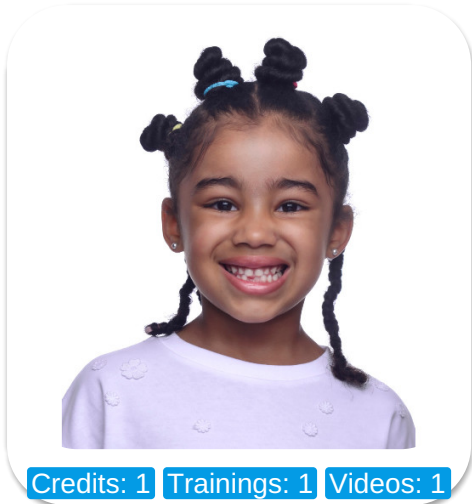

Eno -Afrah



Credits: 1 Trainings: 1 Videos: 1

| | | | |
|------------------|-------------------|-------------------|----------------|
| Age: 0-5 | Height: 4ft0inch | Eye Colour: Black | Accent: London |
| Gender:F | Weight: 22kg | Waist: 23 | Bust: 24 |
| Location: London | Shoe Size: 2 | Hips: 29 | |
| Drives: No | Hair Color: Black | | |

Talents
CHILD MODELLING, YOUNG PERFORMERS,
EXTRAS

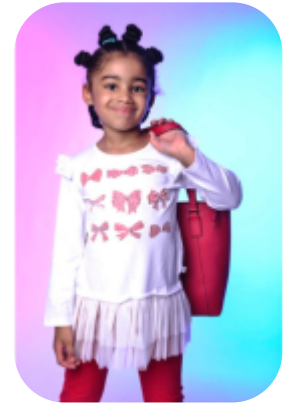

Additional Talents:
BIKE - SCOOTER - SWIM
GYMNASTICS

[Eno -Afrah Profile](#)

All Rights Reserved by [Fusion Management](#) © 2018

TENNIS

DRAMA - PERFORM DANCE SCHOOL

SING

TIME TO SHINE (MARCH 2022)

Credits:

| Years of Production | Production Name | Role |
|---------------------|-----------------|---------------------------|
| 2022 | Time to Shine | Main dancer for age group |

Trainings:

| | |
|----------------------|----------|
| Perform Drama School | Loughton |
|----------------------|----------|

FOR ANY INQUIRIES PLEASE CONTACT US

0207 834 66 60 - Office

www.fusionmng.com

cast@fusionmng.com

**FM FUSION
MANAGEMENT**
TALENT & MODEL MANAGEMENT AGENCY