# Alexandra Starr

Credits: 4 Videos: 5

| | | | |
|---|---|---|---|
| Age: 31-40 | Height: 5ft11inch | Eye Colour: Blue | Accent: East Euro |
| Gender:F | Weight: 92kg | Waist: 92 cm / 36' | |
| Location: London | Shoe Size: 8.UK | Bust: 108 cm / 42' / 36G | |
| Drives: No | Hair Color: Blonde | Hips: 111 cm / 43.7' | |

Talents
COMMERCIAL MODELS, COMMERCIAL DANCERS, EXTRAS

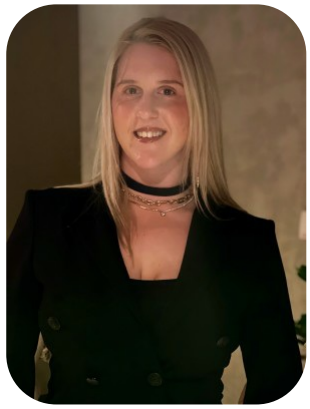

Additional Talents:


All Rights Reserved by Fusion Management © 2018

SWIM BIKE

COMMERCIAL DANCE - POLE DANCE - DANCEHALL - AFROBEATZ - TWERK

Credits:

| Years of Production | Production Name | Role |
|---|---|---|
| 2022 | Rudebone - High Speed (Client) | Dancer |
| 2021 | Ukrainian production company / TV show about the gym | Wife of the man, both of them attend the gym and catches him being seeing naked by another woman, so she screams at him and they start a fight. |
| 2021 | Ukrainian production company / TV show about blind dating | Being myself, going on 2 blind dates |
| 2020 | Yungblud music video "Cotton Candy" | background dancer |

FOR ANY INQUIRIES PLEASE CONTACT US

0207 834 66 60 - Office

www.fusionmng.com
cast@fusionmng.com

FUSION MANAGEMENT
TALENT & MODEL MANAGEMENT AGENCY


All Rights Reserved by Fusion Management © 2018