

Angela Lupu

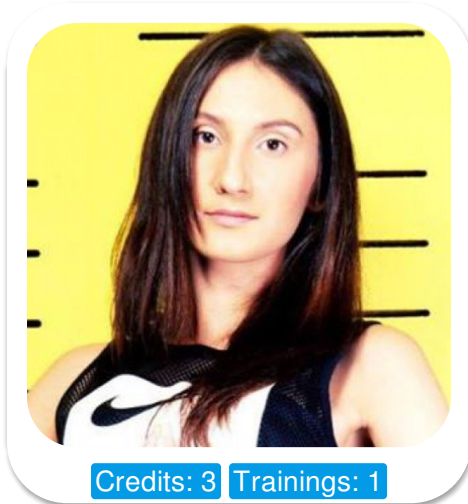

Credits: 3 Trainings: 1

Age: 25-30	Height: 5ft8inch	Eye Colour: Brown	Accent: Eastern European
Gender: F	Weight: 54kg	Waist: 26	Bust: 34
Location: London	Shoe Size: 6	Hips: 34	
Drives: No	Hair Color: Brunette		

Talents
COMMERCIAL MODELS, FOREIGN ACTORS, EXTRAS

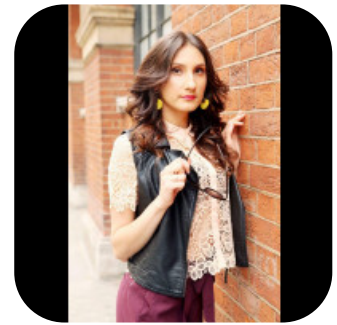
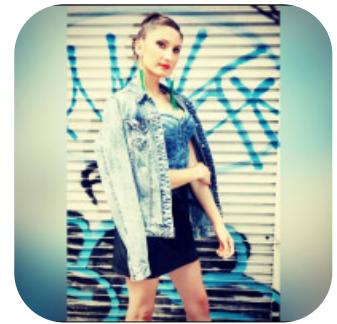
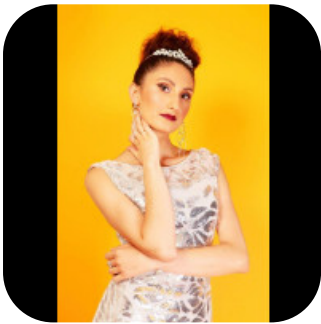
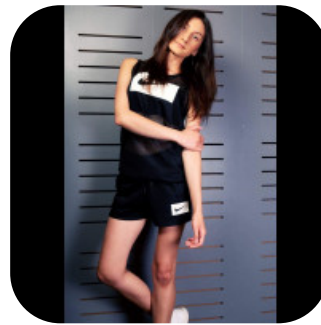

Additional Talents:
PRESENTING

Credits:

Years of Production	Production Name	Role
2018	ROSETTA PRODUCTIONS	Extras
2011	TVC Student Comedy Show	Presenter
2010	The Captain's Daughter A. Pushkin	main woman role

Trainings:

Licensed in Social Work

The Faculty of Psychology and Social Work at USEM

FOR ANY INQUIRIES PLEASE CONTACT US

0207 834 66 60 - Office

www.fusionmng.com

cast@fusionmng.com

FM FUSION
MANAGEMENT
TALENT & MODEL MANAGEMENT AGENCY