Diane Miller

Trainings: 1

Age: 61-70	Height:	Eye Colour:	Accent:
Gender:F	5ft4inch	Gray	London
Location:	Weight:	Waist: 37"	
London	81kg	Bust: 32HH	
Drives: Yes	Shoe Size:	Hips: 43"	
	6		
	Hair Color:		
	Brunette		

Talents

MATURE MODELS

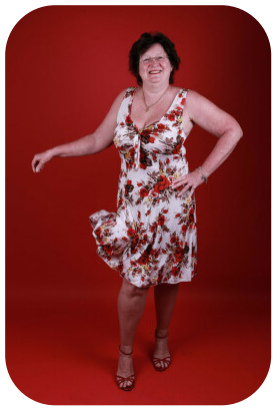

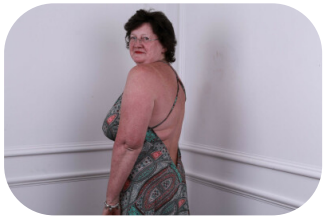

Additional Talents:

BIKE

SWIM

All Rights Reserved by Fusion Management © 2018

DOG TRAINER

RAN LONDON MARATHON

Trainings:

Qualified Dental Nurse, Diploma from the Institute of Administrative Management, Qualified Football Referee (retired) Qualified Dog Trainer	Training location

FOR ANY INQUIRIES PLEASE CONTACT US

0207 834 66 60 - Office

www.fusionmng.com
cast@fusionmng.com

FUSION MANAGEMENT
TALENT & MODEL MANAGEMENT AGENCY

All Rights Reserved by Fusion Management © 2018