

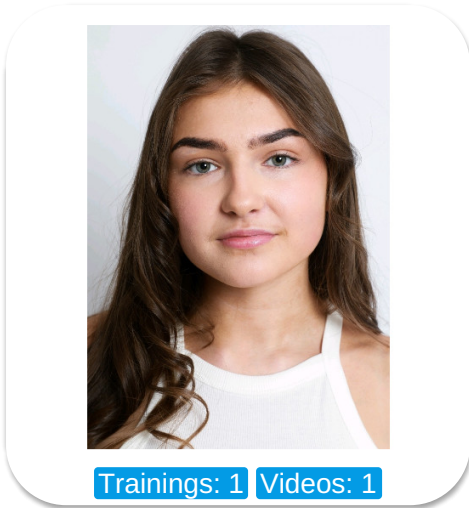

# Ellin Beaney



Trainings: 1 Videos: 1

Age: 16-20	Height: 5ft5inch	Eye Colour: Green	Accent: London
Gender:F	Weight: 48kg	Waist: 24	Bust: 35.5
Location: London	Shoe Size: 5	Hips: 36	
Drives: No	Hair Color: Brunette		

Talents  
COMMERCIAL MODELS, TEEN MODELS, EXTRAS

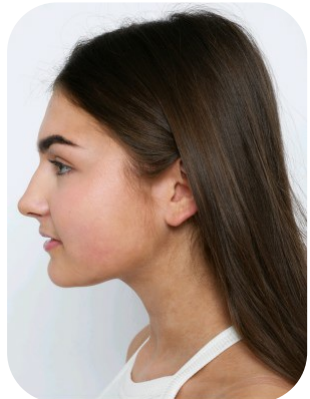
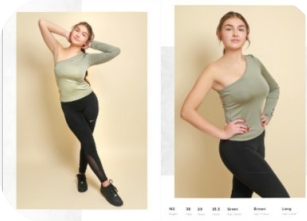
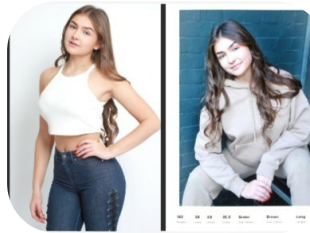
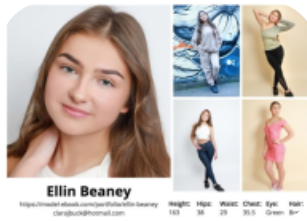

Additional Talents:

GCSE DANCE - BIKE - SWIM - ROLLERBLADE - SKATEBOARD - MUA & BEAUTY THERAPY

Trainings:

Photographic model

East sussex

---

FOR ANY INQUIRIES PLEASE CONTACT US

0207 834 66 60 - Office

[www.fusionmng.com](http://www.fusionmng.com)

[cast@fusionmng.com](mailto:cast@fusionmng.com)

**FM** FUSION  
MANAGEMENT  
TALENT & MODEL MANAGEMENT AGENCY