



# George W



Age: 11-15	Height: 6ft0inch	Eye Colour: Hazel	Accent: London
Gender: M	Weight: 57kg	Waist: 28"	Bust: 28"
Location: London	Shoe Size: 11	Hips: 28"	
Drives: No	Hair Color: Brunette		

Talents  
TEEN MODELS, EXTRAS

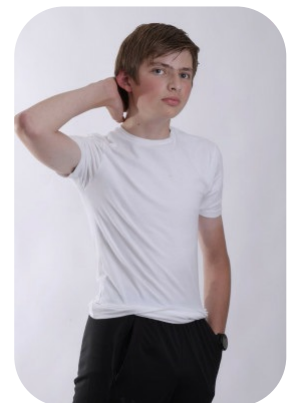
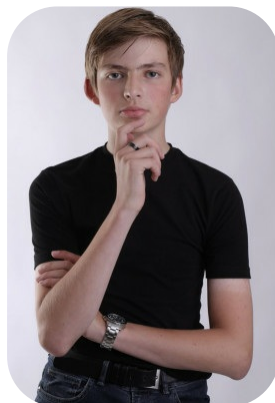
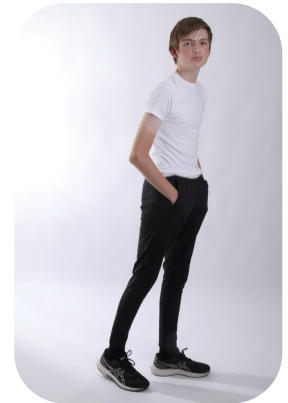

Additional Talents:

SWIM - CLIMB

BIKE (ROAD RACING, MOUNTAIN RACING )

FOR ANY INQUIRIES PLEASE CONTACT US

0207 834 66 60 - Office

[www.fusionmng.com](http://www.fusionmng.com)

[cast@fusionmng.com](mailto:cast@fusionmng.com)

**FM** FUSION  
MANAGEMENT  
TALENT & MODEL MANAGEMENT AGENCY