Jack Gray



Age: 21-24	Height: 6ft2inch	Eye Colour: Gray	Accent:
Gender:M	Weight: 80kg	Waist: 30	London
Location: London	Shoe Size: 11	Bust: 41	
Drives: Yes	Hair Color: Brunette	Hips: 32	

Talents
COMMERCIAL MODELS



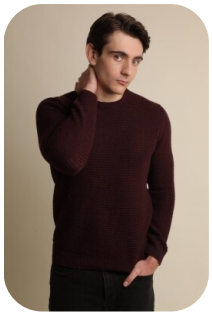
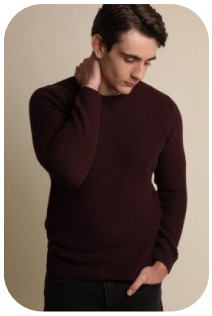

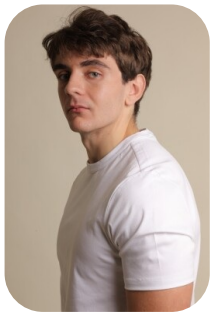

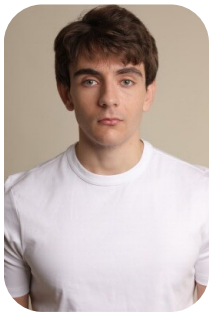





Additional Talents:

SWIM BIKE GYM FITNESS

FOR ANY INQUIRIES PLEASE CONTACT US

0207 834 66 60 - Office

www.fusionmng.com
cast@fusionmng.com

FUSION
MANAGEMENT
TALENT & MODEL MANAGEMENT AGENCY