



# Johanna Thea



Credits: 20 Trainings: 3 Videos:

1

Age: 31-40	Height: 5ft9inch	Eye Colour: Brown	Accent: London
Gender: F	Weight: 60kg	Waist: 25	Bust: 32C
Location: London	Shoe Size: 7.5	Hips: 35	
Drives: No	Hair Color: Brunette		

## Talents

COMMERCIAL MODELS, FITNESS MODELS, PRESENTERS, PROFESSIONAL ACTORS, EXTRAS

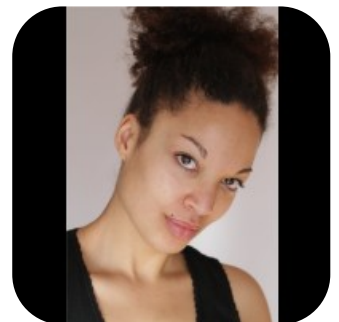
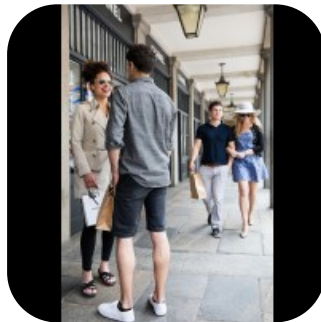

## Additional Talents:

Horse-riding, Sprinting, Bikram Yoga, Skipping, Natural Accent is Irish but can do Generic American, Californian and Southern, RP, Northern Irish, and French! Can speak Irish, French and German! I have a BSc in Psychology and a background in resilience training /positive psychology and neuroscience! I was in the Medical Reserve Army in Ireland, and worked in high fashion since I was 16 years old! I can sing - 2nd Soprano (in choirs etc, not MT level), Cycling, Cartwheels, Handstands, play the tin whistle, Am a published writer, have hostesses, waitressing, barmaid, Maitre D and promo

experience! Have worked as a PA, been on the radio (Cheshire fm) and just finished size days as a presenter for modules based on resilience, communication and confidence, which will be sold to corporations and universities internationally! I dabble in tarot card reading and general readings. Can use autocue, mo-cap and green room savvy! Doubled for Sophie Okonedo, Natalie Gumede and Sarah Jane Crawford!

Credits:

<b>Years of Production</b>	<b>Production Name</b>	<b>Role</b>
2016	Vodafone Advert	Pregnant Girlfriend (fake pregnancy)
2016	Resilience Training Module	Self as Presenter/Orator for Voiceovers
2016	Communication Training Module	Self as Presenter/Orator for Voiceovers
2016	Confidence Training Module	Self as Presenter/Orator for Voiceovers
2016	Worldpay Internal	Samantha
2016	Covent Garden Lifestyle Shoot	Commercial Model
2016	AA Photoshoot	Girl with broken-down car
2016	RESOLVE	Leads Wife Ewa
2015	National Lottery Credits	Commercial Actress/Lottery Winner!
2015	Undercover	Sophie Okonedos' stand-in/double
2015	The Jury	Rebecca - a confederate/double agent
2015	Overheard in the Newsroom	Ali - Irate Social Media Journalist
2015	Dr Jekyll & Mr Hyde	Hand Double for Natalie Gumede
2015	JML ADVERT	Self Orating to Camera
2015	His Father's Son	Katie - the flirty barmaid
2015	GC AESTHETICS	Self - giving product review
2014	Calls May be Recorded	Kathy - Call Centre Worker
2014	A Life Changing Event	Joanna - Lead - Abused Wife
2014	A History of Indians in the United States	Oration to camera
2014	Any Other Questions	Susan - Lead Interviewer

Trainings:

Cold Reading, Meisner

Anthony Meindl's Actor Workshop

Improvisation, Singing, Live Theatre

Anna Schers School for Actors

PEM - Accessing Emotions

The Actors Centre

---

FOR ANY INQUIRIES PLEASE CONTACT US

0207 834 66 60 - Office

[www.fusionmng.com](http://www.fusionmng.com)

[cast@fusionmng.com](mailto:cast@fusionmng.com)

**FM FUSION  
MANAGEMENT**  
TALENT & MODEL MANAGEMENT AGENCY