Lucasta R

Trainings: 1

Age: 51-60	Height:	Eye Colour:	Accent:
Gender:F	5ft5inch	Green	London
Location:	Weight:	Waist: 29	
London	61kg	Bust: 34 C	
Drives: Yes	Shoe Size:	Hips: 37	
	5		
	Hair Color:		
	Blonde		

Talents

MATURE MODELS, EXTRAS

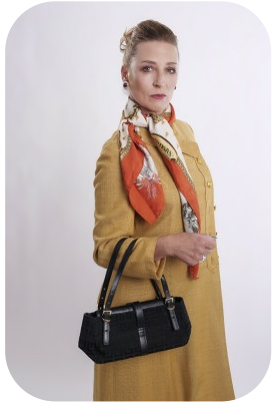

Additional Talents:

SWIM BIKE HORSERIDE

ACTING

All Rights Reserved by Fusion Management © 2018

Trainings:

Went to a secondary school for art and drama and then did first year of A level drama.	Cranborne Chase School, Fine Art Tutors, Belsize park.

FOR ANY INQUIRIES PLEASE CONTACT US

0207 834 66 60 - Office

www.fusionmng.com
cast@fusionmng.com

FUSION MANAGEMENT
TALENT & MODEL MANAGEMENT AGENCY

All Rights Reserved by Fusion Management © 2018