Maximilian Raboin

Credits: 13 Trainings: 1 Videos: 1

Age: 25-30	Height:	Eye Colour:	Accent:
Gender:M	5ft11inch	Brown	American
Location:	Weight:	Waist: 34"	
London	83kg	Bust: 39"	
Drives: Yes	Shoe Size:	Hips: 35"	
	11		
	Hair Color:		
	Brunette		

Talents

COMMERCIAL MODELS, PROFESSIONAL ACTORS, EXTRAS

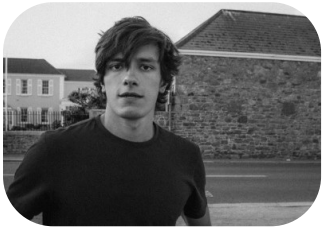

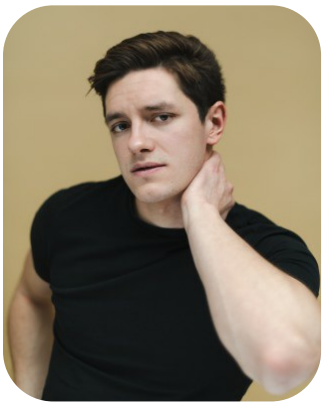

Additional Talents:

SWIM BIKE GYM BASKETBALL TENNIS

All Rights Reserved by Fusion Management © 2018

SKATEBOARD SNOWBOARD

GUITAR

Baseball

Basketball

Football - Ball Skills

Golf

Guitar (Acoustic, Electric, Lead, Rhythm)

Table Tennis

Tennis

Gym

Skateboard

Snowboard

Surf

Wakeboard

Swimmer

BMX and Mountain Bike

Motorcycle and Motocross

Card Tricks

Pool

Diablo

Photography

Waiter

Bar Staff/Bartender

Catering

Public Speaking

Voiceover/Voice Acting

Impersonator/Impressionist

Credits:

Years of Production	Production Name	Role
2024	"Ghostbusters: Frozen Empire + 4DX = FREE ICEE" (2024)	Co-Lead Cinema Goer
2024	"Masters of the Air" (2024) - Directed by: Dee Rees	WWII American Air Force Officer
2023	"Škoda Cycling | Tour De Škoda"	Spectator/Race Supporter
2023	"Heartstopper" Season 2 (2023) - Directed by: Euros Lyn	Student

All Rights Reserved by Fusion Management © 2018

2023	"Grace" Season 3 (2023) - Directed by: Camilla Strøm Henriksen	Bartender
2023	"The Diplomat" (2023) - Directed by Alex Graves	American Diplomat
2023	"Saltburn" (2023) - Directed by: Emerald Fennell	Oxford University Student
2023	"The Crown" Season 6 (2023) - Directed by: Alex Gabassi	WWII British Army Soldier
2023	"Made in Chelsea" Season 26 (2023)	Bar Goer, Bartender
2023	"Slow Horses" Season 3 (2023)	London Underground Business Commuter
2022	"Pistol" (2022) - Directed by: Danny Boyle	Punk at live gig
2017	"Gree Electric"	
2016	"Again" (2016) - Directed by: Yoni Azulay	John

Trainings:

Acting for Film. 2016	New York Film Academy, New York City, New York

FOR ANY INQUIRIES PLEASE CONTACT US

0207 834 66 60 - Office

www.fusionmng.com
cast@fusionmng.com

FUSION MANAGEMENT
TALENT & MODEL MANAGEMENT AGENCY

All Rights Reserved by Fusion Management © 2018