Michi B

Age: 21-24	Height:	Eye Colour:	Accent:
Gender:F	5ft2inch	Brown	London
Location:	Weight:	Waist: 31”	
London	58kg	Bust: 36”	
Drives: No	Shoe Size:	Hips: 36”	
	6		
	Hair Color:		
	Other/Extreme		

Talents
ALTERNATIVE MODELS, COMMERCIAL MODELS, EXTRAS

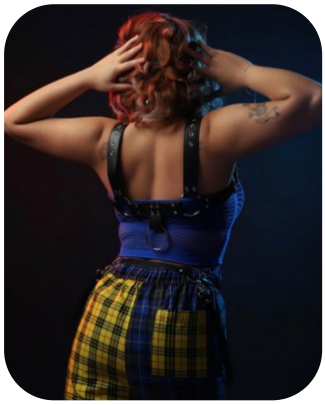

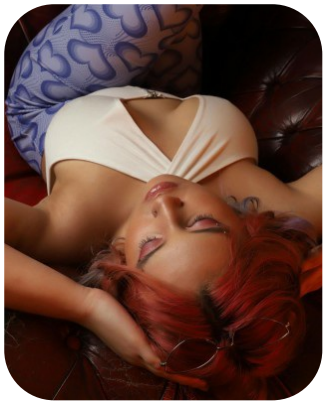

Additional Talents:
SWIM BIKE ROUNDERS

Michi B Profile

All Rights Reserved by Fusion Management © 2018

FOR ANY INQUIRIES PLEASE CONTACT US

0207 834 66 60 - Office

www.fusionmng.com
cast@fusionmng.com

FUSION MANAGEMENT
TALENT & MODEL MANAGEMENT AGENCY

All Rights Reserved by Fusion Management © 2018