



Mishel Kim



Age: 11-15	Height: 5ft2inch	Eye Colour: Brown	Accent: London
Gender:F	Weight: 58kg	Waist: 27	Bust: 35
Location: London	Shoe Size: 5	Hips: 35	
Drives: No	Hair Color: Blonde		

Talents
COMMERCIAL DANCERS, TEEN MODELS, EXTRAS,
ATHLETES

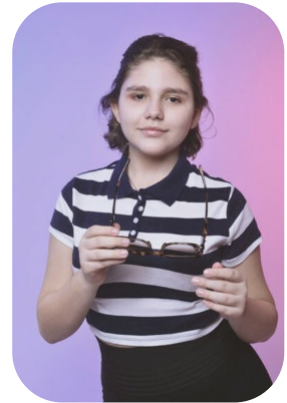
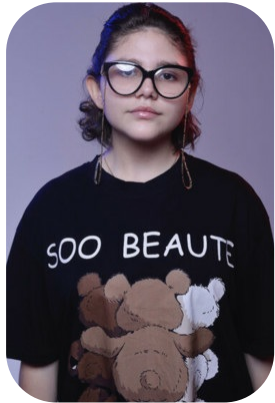

Additional Talents:

BIKE - SWIM - ROLLERBLADE - ROLLERSKATE - HORSERIDE - SKI - ICESKATE
 BASKETBALL - FOOTBALL - TENNIS (8 YEARS) - VOLLEYBALL - BADMINTON - (5 YEARS)
 DANCE - HIP HOP, BREAKDANCE - 1 YEAR , BALLET - 5 YEARS.
 PIANO - GUITAR - 1 YEAR
 SING - 5 YEARS
 ACTING (EXTRAS) - 5 YEARS
 BOXING - 3 YEARS , KARATE - 2 YEARS

FOR ANY INQUIRIES PLEASE CONTACT US

0207 834 66 60 - Office

www.fusionmng.com

cast@fusionmng.com

