Missi Chappell

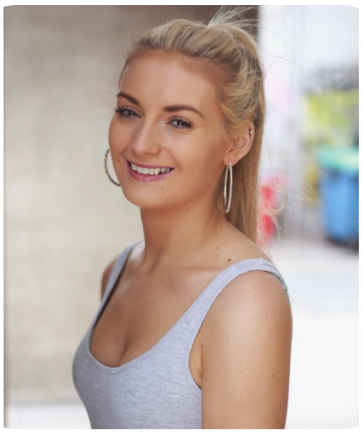

Credits: 8 Trainings: 3 Videos: 1

Age: 21-24	Height:	Eye Colour:	Accent:
Gender:F	5ft7inch	Hazel	Northern
Location:	Weight:	Waist: 26	
Britain	55kg	Bust: 32	
North	Shoe Size:	Hips: 32	
Drives: Yes	5		
	Hair Color:		
	Blonde		

Talents

COMMERCIAL MODELS, PROFESSIONAL ACTORS, YOUNG PERFORMERS, EXTRAS, ATHLETES

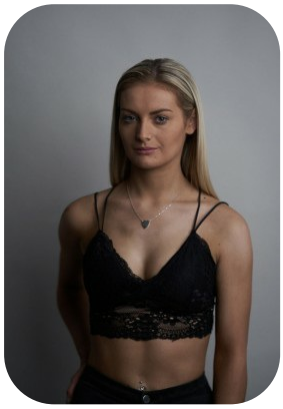

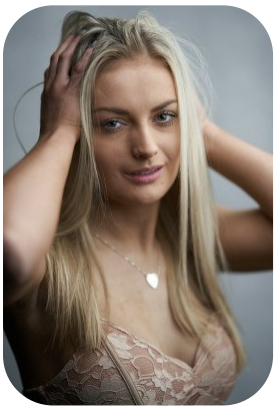
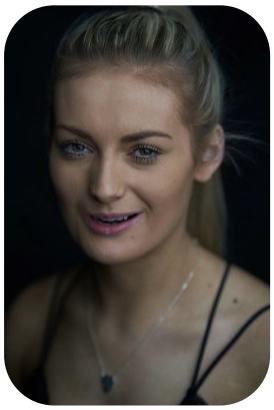

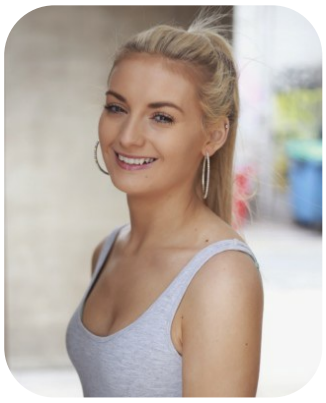

Additional Talents:

FOOTBALL (FA Qualified Coach) - AIRSOFTING - ATHLETICS - BADMINTON - FUTSAL - FIELD HOCKEY - QUAD BIKING - ROLLERSKATE - TABLE TENNIS

Football

Airsofting, Athletics, Badminton, FA qualified football coach, Futsal, Hockey (field), Quad Biking, RollerSkating, Table Tennis

Credits:

All Rights Reserved by Fusion Management © 2018

Years of Production	Production Name	Role
2024	Henry house	Sharon
2023	Forever forward JD	Footballer
2023	Oppo	Actor / footballer
2022	Weightless words	Perry
2021	Make smoking history	Main Anti Smoker
2021	Stay Close	Screaming Girl
2020	My Protein	Main Footballer
2019	Get Even	Jemima's Friend / Main Footballer

Trainings:

Acting Classes	Jacqueline Chadwick Performing Arts
Performing Arts (Acting)	Manchester College
Acting classes	ACT4TV

FOR ANY INQUIRIES PLEASE CONTACT US

0207 834 66 60 - Office

www.fusionmng.com
cast@fusionmng.com

FUSION MANAGEMENT
TALENT & MODEL MANAGEMENT AGENCY

All Rights Reserved by Fusion Management © 2018