



Naomi B



| | | | |
|------------------|---------------------------|-------------------|----------------|
| Age: 16-20 | Height: 5ft1inch | Eye Colour: Green | Accent: London |
| Gender:F | Weight: 57kg | Waist: 28 | Bust: 34 |
| Location: London | Shoe Size: 5 | Hips: 36 | |
| Drives: No | Hair Color: Other/Extreme | | |

Talents
COMMERCIAL MODELS

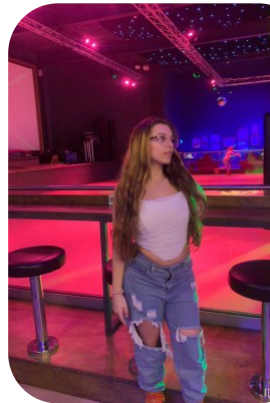
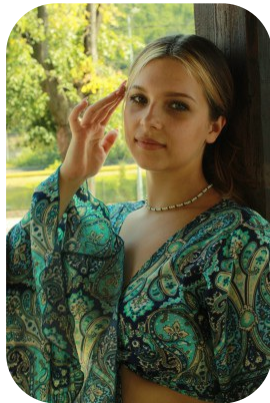
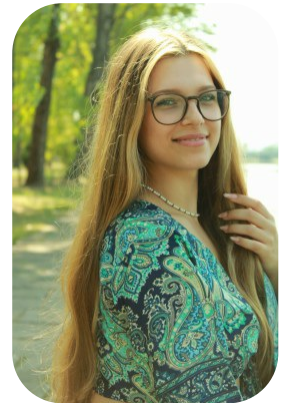
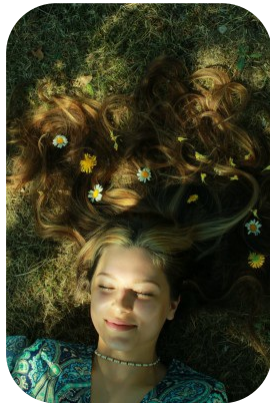

Additional Talents:
BIKE GYM FITNESS ROLLERBLADE
SING

FOR ANY INQUIRIES PLEASE CONTACT US

0207 834 66 60 - Office

www.fusionmng.com

cast@fusionmng.com

