Natalia Webb

Age: 21-24	Height:	Eye Colour:	Accent:
Gender:F	5ft8inch	Brown	London
Location:	Weight:	Waist: 24ch	
London	56kg	Bust: 32ch	
Drives: No	Shoe Size:	Hips: 35ch	
	7		
	Hair Color:		
	Black		

Talents
COMMERCIAL MODELS, FITNESS MODELS, HIGH FASHION

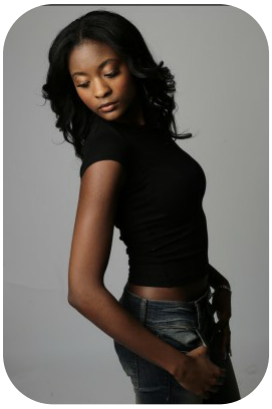

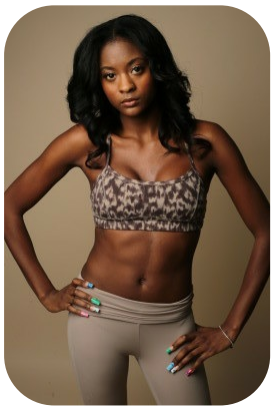
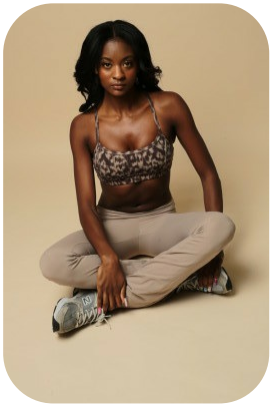
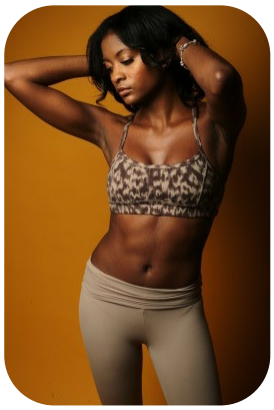

Additional Talents:
SWIM BIKE GYM FITNESS

All Rights Reserved by Fusion Management © 2018

FOR ANY INQUIRIES PLEASE CONTACT US

0207 834 66 60 - Office

www.fusionmng.com
cast@fusionmng.com

FUSION MANAGEMENT
TALENT & MODEL MANAGEMENT AGENCY

All Rights Reserved by Fusion Management © 2018