Nathaniel Ellul

Credits: 14 Trainings: 1

Age: 31-40	Height:	Eye Colour:	Accent:
Gender:M	5ft8inch	Brown	London
Location:	Weight:	Waist: 29ch	
London	65kg	Bust: 35ch	
Drives: No	Shoe Size:	Hips: 33ch	
	7.5		
	Hair Color:		
	Black		

Talents

COMMERCIAL MODELS, COMMERCIAL DANCERS, PROFESSIONAL ACTORS, THEATRE, THEATRE AND MUSICAL , THEATRICAL DANCERS, EXTRAS

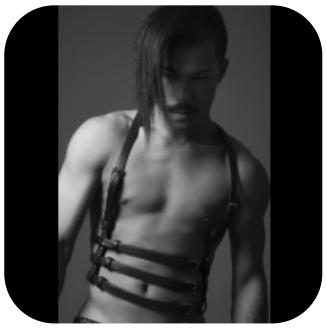

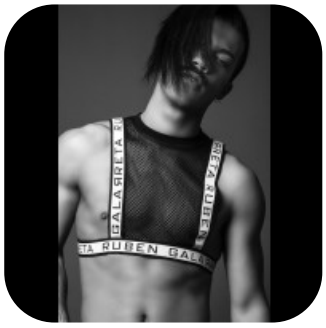

Additional Talents:

Volleyball (intermediate) , Baseball (intermediate), ice skating (basic)

Jazz, Commercial, Contemporary, Vogue, Wacking, Ballet, Fire Dancing, Latin and Ballroom

Baritone to a Bass G3 to a A5

Maltese, Italian, RP, General American

Sword Fighting

All Rights Reserved by Fusion Management © 2018

Credits:

Years of Production	Production Name	Role
2017	Mamma Mia 2	Dancer
2017	Aladdin The Movie	City Guard 2
2017	Toyota Flow Event	Featured Dancer
2017	Fleur	Dancer
2017	Martini	Actor
2016	Comic Relief Music Video Battle	Featured Dancer
2016	Comic Relief Flashmob	Dancer
2016	Cinderella Qdos Pantomime	Dancer /U.S. The Baron
2015	Aida Cruises	All rounder
2015	Only One Direction	Singer (Zayn)
2015	Very.co.uk Flashmob	Dancer
2014	SONY Warehouse Anthems Album TV advert	Dancer role
2014	Ebony Bones Tour	Backing Singer
2014	Aida Cruises	All rounder

Trainings:

Bird College dance and musical theatre	London

FOR ANY INQUIRIES PLEASE CONTACT US

0207 834 66 60 - Office

www.fusionmng.com
cast@fusionmng.com

FUSION MANAGEMENT
TALENT & MODEL MANAGEMENT AGENCY

All Rights Reserved by Fusion Management © 2018