



Suhailah Yanful



Age: 16-20	Height: 5ft5inch	Eye Colour: Brown	Accent: London
Gender:F	Weight: 59kg	Waist: 62.5cm	
Location: London	Shoe Size: 5	Bust: 83cm	
Drives: No	Hair Color: Black	Hips: 96.5cm	

Talents
COMMERCIAL MODELS, EXTRAS

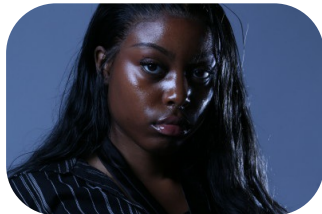
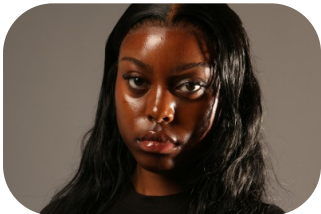
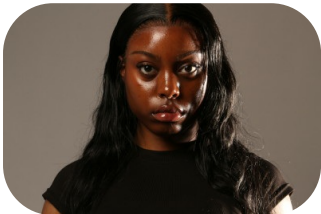

Additional Talents:
BIKE - SWIM - GYM FITNESS - PAINTING

FOR ANY INQUIRIES PLEASE CONTACT US

0207 834 66 60 - Office

www.fusionmng.com

cast@fusionmng.com

